

Plat of Survey

of

Lot 1 of Certified Survey Map No. 1818,

recorded in Vol. 8 of Certified Survey Maps of Walworth County on Page 303 and located in the Northwest 1/4 of Section 4, Town 4 North, Range 18 East, Town of East Troy, Walworth County, Wisconsin.

Surveyed for: **Waukesha State Bank**
100 Bank Street * P.O. Box 648
Waukesha, Wisconsin. 53187-0648

Tax Parcel
PET 400002

Note:

This is a revision to a Plat of Survey, dated November 10, 2003, to show an addition on the Tavern building. Other changes made on the property (if any) were not located as part of this survey revision. 09-18-08

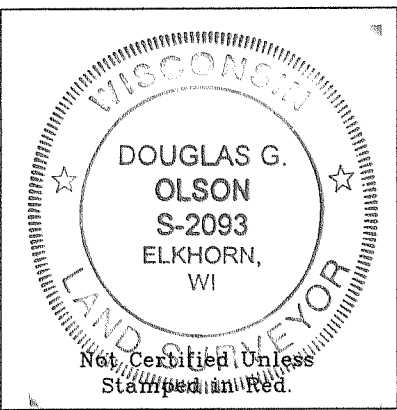
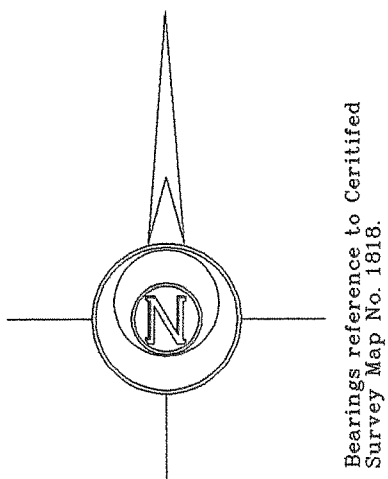

- Notes: 1) This survey plat is not certified unless signed and sealed in red ink.
- 2) This survey is subject to Wisconsin lien laws. This Plat of Survey is the notice of intent to file lien. Lien waiver required.

Copyright 2003 by Jensen & Olson Land Surveying, LLC.

All rights reserved. No part of this survey plat may be reproduced or transmitted in any form by any means - graphic, electronic, or mechanical, including photocopying, tracing, or information storage and retrieval systems - without permission in writing from Douglas G. Olson, Jensen & Olson Land Surveying, LLC.

I hereby certify that I have surveyed the above described property and the map hereon is correct to the best of my professional knowledge and belief and shows the size and location of the property, its exterior boundaries, the location and dimensions of all visible structures thereon, boundary fences, apparent easements and roadways and visible encroachments, if any.

This survey is made for the exclusive use of the present owners of property, and also those who purchase, mortgage or guarantee title thereto, within one year from the date hereof.

Douglas G. Olson
Wisconsin Registered Land Surveyor - 2093

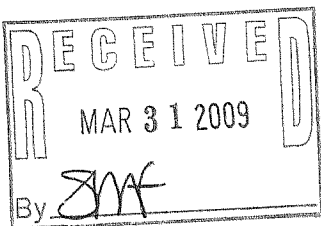

Jensen & Olson Land Surveying, LLC

45 South Wisconsin Street P.O. Box 322
Elkhorn, Wisconsin. 53121
Telephone (262) 723-3434
Facsimile (262) 723-8044

Lake

Scale in Feet
1" = 20'

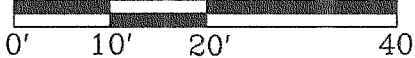

Survey Date:
November 10, 2003.
Revisions:
No. 1 - Building
Addition

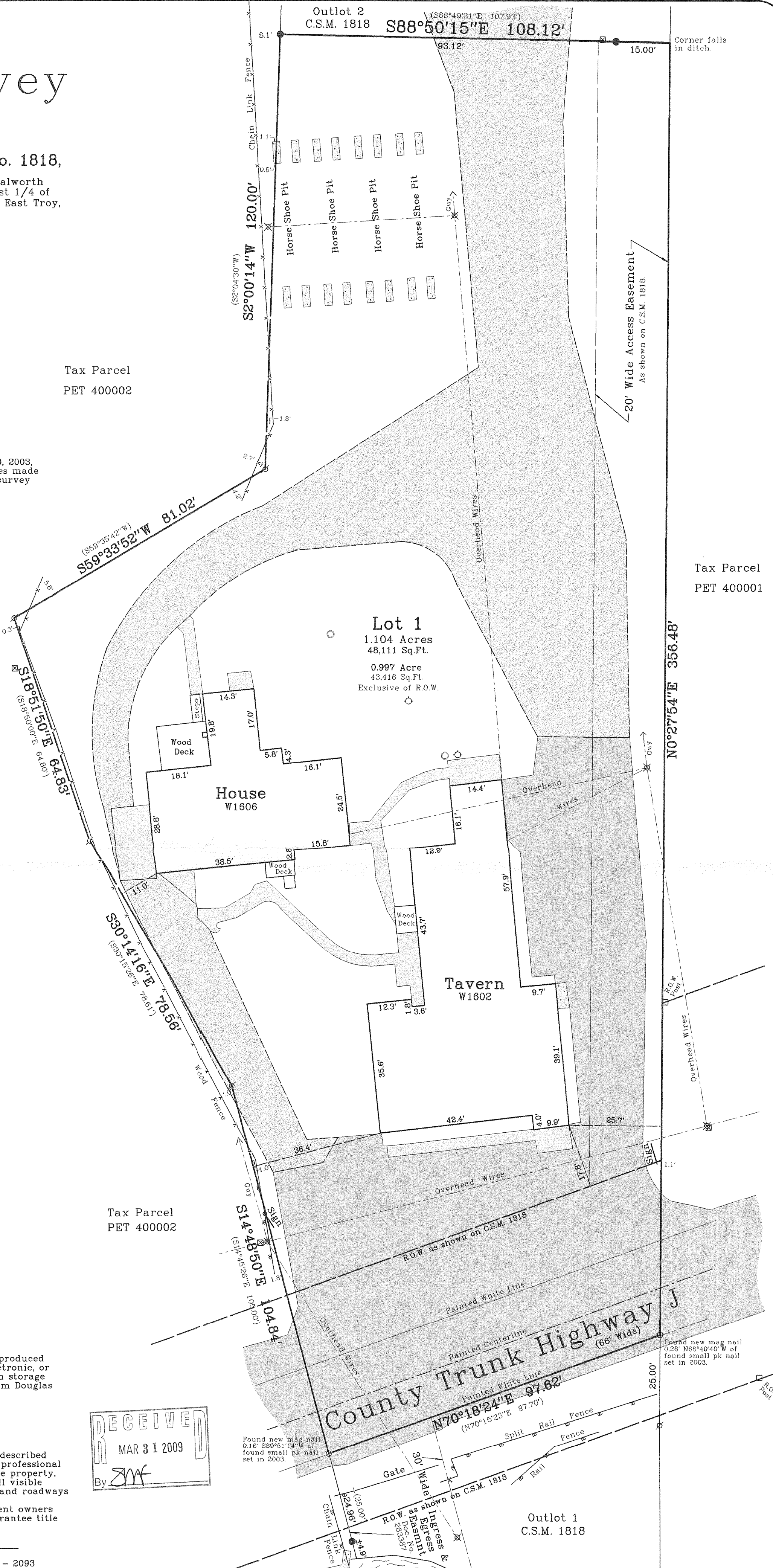

2008.098

Sheet 1 of 1 Sheets

Job Reference Number

2008.098

Legend

- Found Iron Pipe
- Found Iron Rod
- Found small P.K. Nail
- Recorded Information
- Concrete Cover / Septic Vent
- Utility Pole
- Concrete Surface
- Asphalt Surface
- Gravel

PA1818-1

418-2146